This group of settings causes 2.8MHz file to play as 352kHz

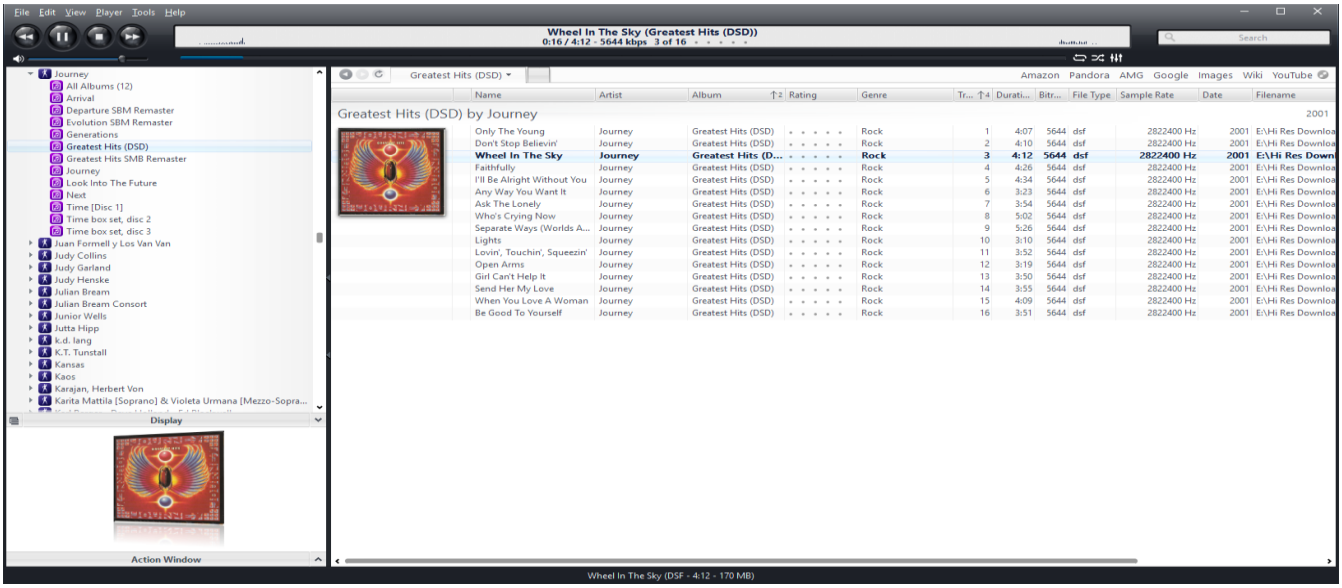

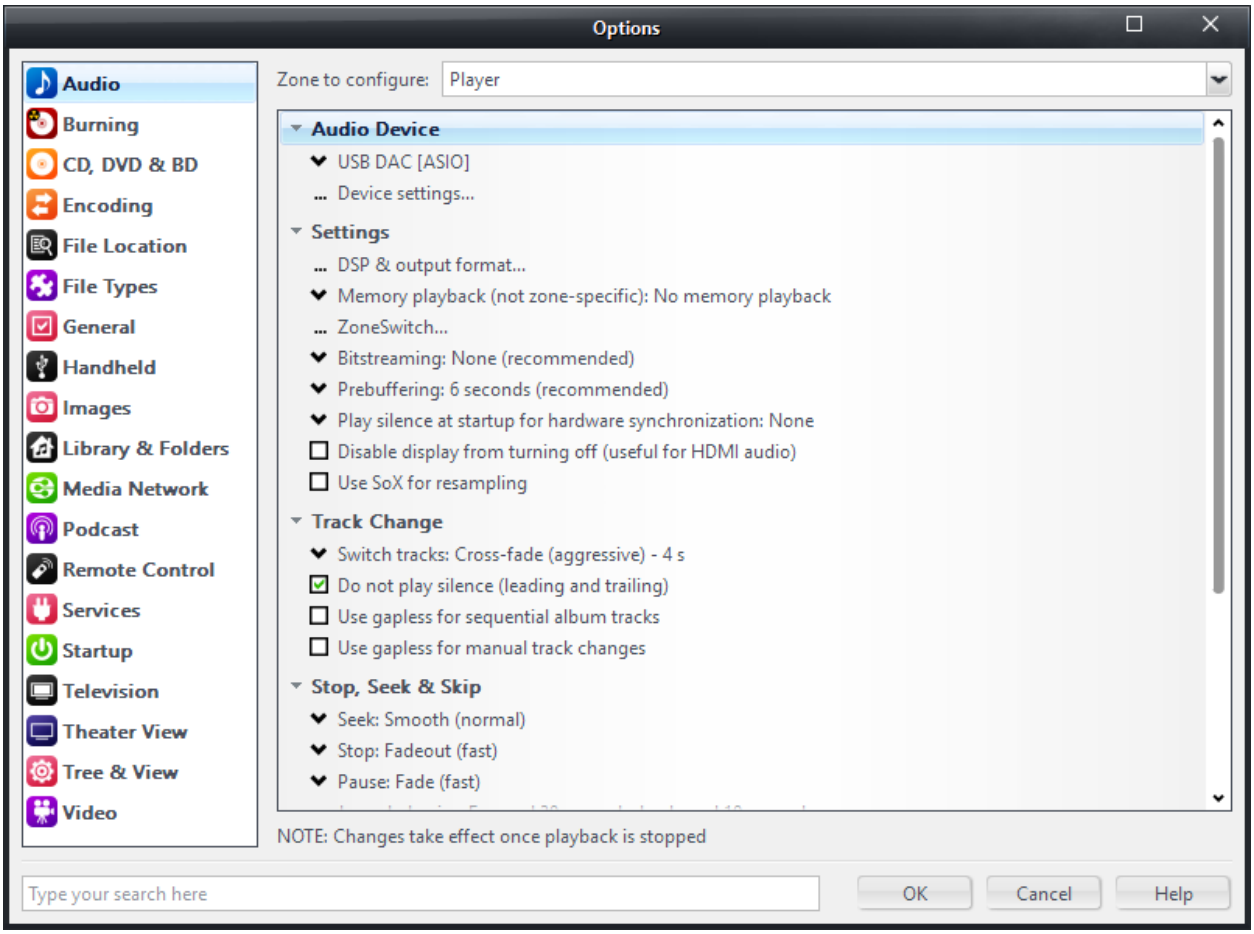

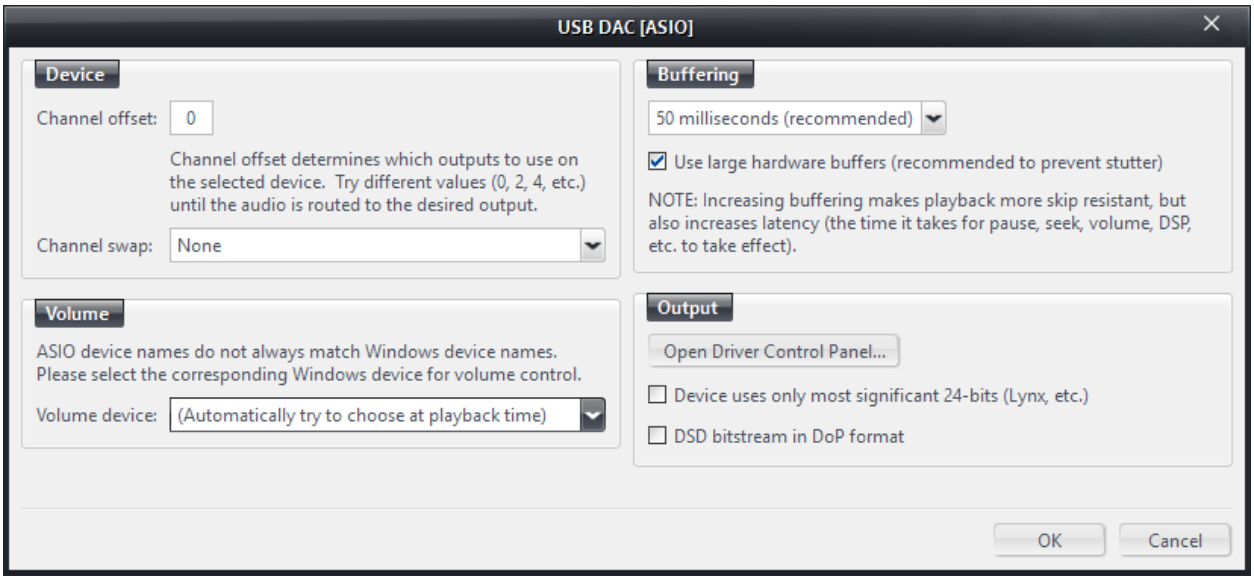
USB DAC [ASIO]
Device
Channel offset: 0
Channel offset determines which outputs to use on the selected device. Try different values (0, 2, 4, etc.) until the audio is routed to the desired output.
Channel swap: None
Buffering
50 milliseconds (recommended)
Use large hardware buffers (recommended to prevent stutter)
NOTE: Increasing buffering makes playback more skip resistant, but also increases latency (the time it takes for pause, seek, volume, DSP, etc. to take effect).
Volume
ASIO device names do not always match Windows device names. Please select the corresponding Windows device for volume control.
Volume device: (Automatically try to choose at playback time)
Output
Open Driver Control Panel...
Device uses only most significant 24-bits (Lynx, etc.)
DSD bitstream in DoP format
OK
Cancel

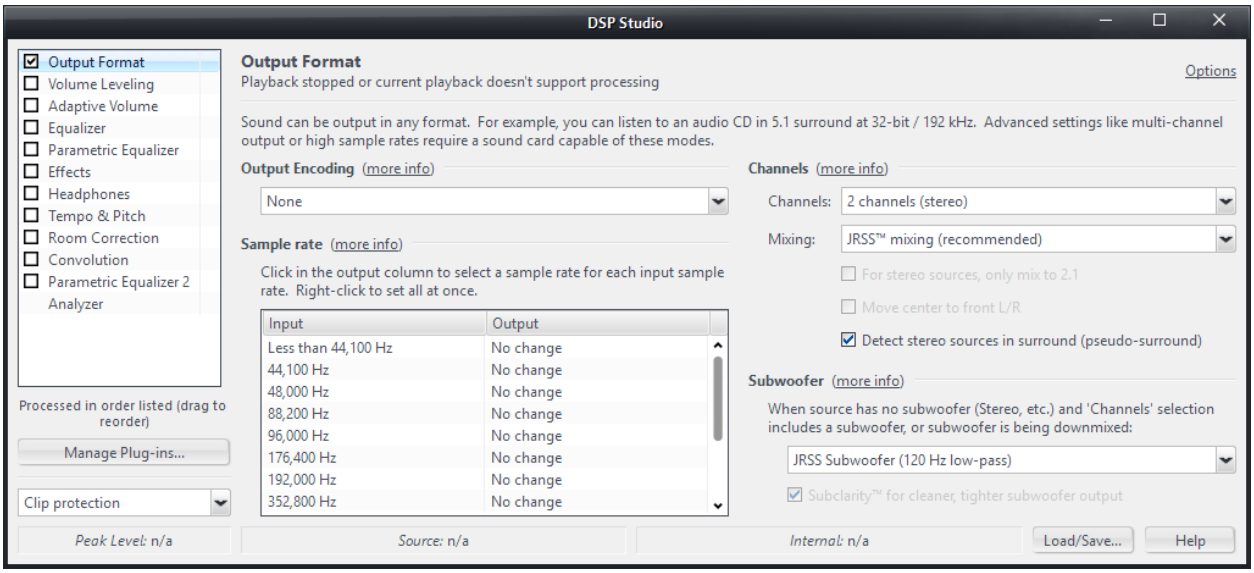
DSP Studio
Output Format
Volume Leveling
Adaptive Volume
Equalizer
Parametric Equalizer
Effects
Headphones
Tempo & Pitch
Room Correction
Convolution
Parametric Equalizer 2
Analyzer
Processed in order listed (drag to reorder)
Manage Plug-ins...
Clip protection
Output Format
Playback stopped or current playback doesn't support processing
Options
Sound can be output in any format. For example, you can listen to an audio CD in 5.1 surround at 32-bit / 192 kHz. Advanced settings like multi-channel output or high sample rates require a sound card capable of these modes.
Output Encoding (more info)
None
Sample rate (more info)
Click in the output column to select a sample rate for each input sample rate. Right-click to set all at once.
Input
Output
Less than 44,100 Hz
No change
44,100 Hz
No change
48,000 Hz
No change
88,200 Hz
No change
96,000 Hz
No change
176,400 Hz
No change
192,000 Hz
No change
352,800 Hz
No change
Channels (more info)
Channels: 2 channels (stereo)
Mixing: JRSS™ mixing (recommended)
For stereo sources, only mix to 2.1
Move center to front L/R
Detect stereo sources in surround (pseudo-surround)
Subwoofer (more info)
When source has no subwoofer (Stereo, etc.) and 'Channels' selection includes a subwoofer, or subwoofer is being downmixed:
JRSS Subwoofer (120 Hz low-pass)
Subclarity™ for cleaner, tighter subwoofer output
Peak Level: n/a
Source: n/a
Internal: n/a
Load/Save...
Help